

## About Kameoka

Place Name :  
Kyoto Prefecture, Kameoka City

Population : approx. 89,000 people

Area : approx. 225 km<sup>2</sup>

Local Specialties :  
Rice, Vegetables, Beef, Bamboo Shoots, Azuki Beans, etc.

Main Tourist Attractions :  
The Sagano Romantic Train, Hozu River Boat Ride, Yu no Hana Onsen Hotspots

## Access to Kameoka

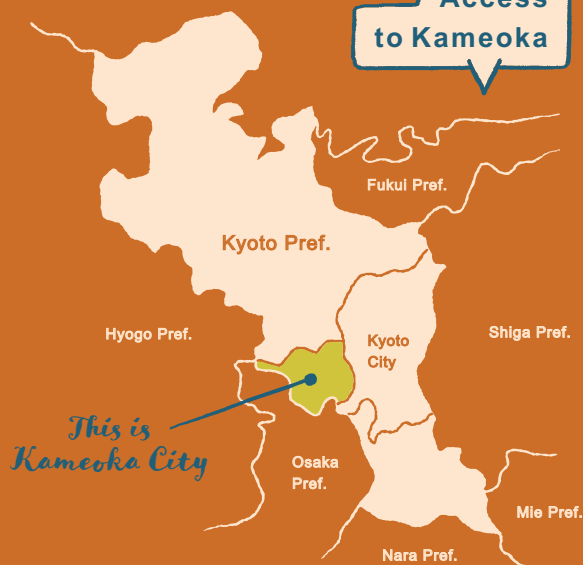

- By Car 15min. from Kutsukake IC  
30min. from Uji-Nishi IC  
70min. from Miyazu-Amanohashidate IC
- By Train 20min. from Kyoto Station on JR line
- By Bus 50min. from Hankyu Katsura station by Keihan Kyoto Kotsu

## Check

A whole-house rental lodging that is a renovated 100-year-old traditional home



Facility to promote relocation / settlement in Kameoka  
**Hanare Ninoumi**

Address : 15 Nishitatsu-cho  
Hours : Check in / 3pm-6pm  
Check out / by 10am  
Closed : — Contact : 070-2319-9360  
Price : from 13,000 yen per person (varies with season, number of guests)

WEBSITE / FACEBOOK / Instagram / Twitter

## from JR Kameoka Station Enjoying Kameoka by Car

Discover the many aspects of life in Kameoka by taking a leisurely drive.  
Stay Time: roughly 9 hours

17 min. 20 min.



- From late November till March, heavy fog appears in Kameoka.

### Kameoka Fog Lookout

Address : Ioudani, Shimoyada-cho  
Hours : Check fog conditions via live-stream video online.  
Price: Free

13 min. 20 min.



- These tiny sandwiches are carefully packed with delicious local ingredients.

### Kameoka Hasamu-Koppepan

Address : 167 Nakahata, Yasumachi  
Hours : 9:30am to 3pm  
Closed : Mondays, Sundays, and Holidays  
Contact : 0771-25-5218 Price : from 150 yen

5 min. 90 min.



- Experience traditional Yuzen-style painting with the Kyo-Yuzen master, Satoshi Hosoi.

### Hosoi Yuzen Experience

Address : 30-27 Maegawara, Amarube-cho  
Hours : Accepting appointments on a rolling basis.  
Closed : — Contact : Send name, contact, requested date & time, and number of participants to yuzen.hosoi@gmail.com.  
Price : from 5000 yen Search: Satoshi Hosoi

11 min. 60 min.



- Bridge overlooking the calm flowing Hozu river and a breathtaking view of the surrounding mountains. Good for all seasons.

### Hozukobashi

Address : Hozu-cho

8 min. 60 min.



- This stylish community space turns into a cafe on weekends.

### KIRI CAFE

Address : 39 Bishamon-Mukoubata, Chitose-cho  
Hours : Summer / 12pm - 7pm Winter / 11:30am - 5pm  
Closed : Monday through Thursday, Holidays  
Contact : kameokakiricafe@gmail.com Price : from 400 yen

20 min. 60 min.



- This charming bakery in a traditional house bakes their delicious bread with homemade yeast.

### Wood-fire oven bakery Fukukuru

Address : 7 Houki-Chayashitamata, Sogabe-cho  
Hours : 11:30am to 4pm  
Closed : Sunday-Tuesday Contact : 0771-23-7560  
Price : from 150 yen

11 min. 120 min.



- Enjoy seasonal ingredients in visually stunning Kyo-kaiseki dishes.

### Kyo-Kaiseki Restaurant Miyabi

Address : 31-1 Shimizu, Amarube-cho  
Hours : 11:30am to 1:30pm / 5:30pm to 8pm  
Closed : Wednesdays Contact : 0771-22-1586  
Price : Lunch / from 3000 yen Dinner / from 8000 yen

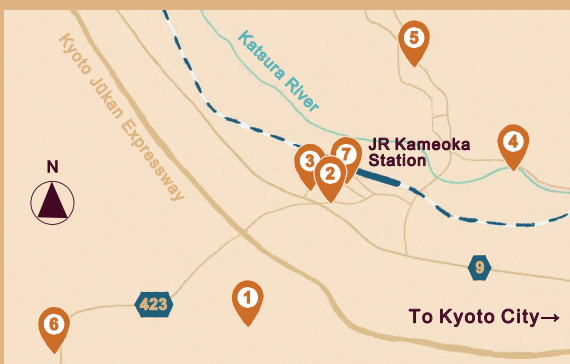

ENGLISH  
Castle Town Area

Issued : March 2019 by Kameoka City Produced by Kichi Planning Designed & Illustrated by Akiko Ishi

## What Kameoka is Like

Take a 20 minute-train ride on the rapid train from JR Kyoto station, and you will arrive in Kameoka, a city with a population of 89,000 and the perfect blend of nature and convenience. The people living here, whether they be commuters to nearby cities, workers at the many family-owned stores, local artisans working on their craft, or newcomers to the area, live their quiet, peaceful lives at their own pace. You can also experience the many attractions in the area, including the town around the site of the old Kameyama castle and its surrounding hills, as well as the calmly flowing Hozu River. Come enjoy the timeless qualities of Kameoka City!



View of Kameoka from Heiwadai Park

## Kameoka's Seasons

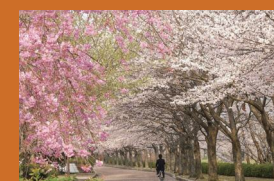

— Cherry Blossoms —  
Have a great picnic while gazing at the many cherry blossoms.



— Fireworks —  
Approximately 7000 fireworks are shot into the wide evening skies.



— Kameoka Festival —  
Running for 3 straight days, the festival in Autumn is a special sight, especially the 11 traditional spears.



— Fog —  
The white scenery as far as the eye can see is a magical sight.



Tsurukame Restaurant



Oiyama Inari Shrine & Kose Water Park

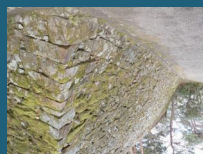

Site of Tanba Kameyamajo Castle



Mizunoki Art Museum



Sakai Shokudo



Tanzan Sake Brewery



Nanba Soy Sauce Makers



Blackie Coffee Stand



Jodoshu Shomyoji Temple

1 day in the Castle Town  
From JR Kameoka Station  
A Wanderling  
Have a relaxing visit.  
Stay as if you live here!  
Time Required : around 9 hrs.  
Travel Time : 20 min.



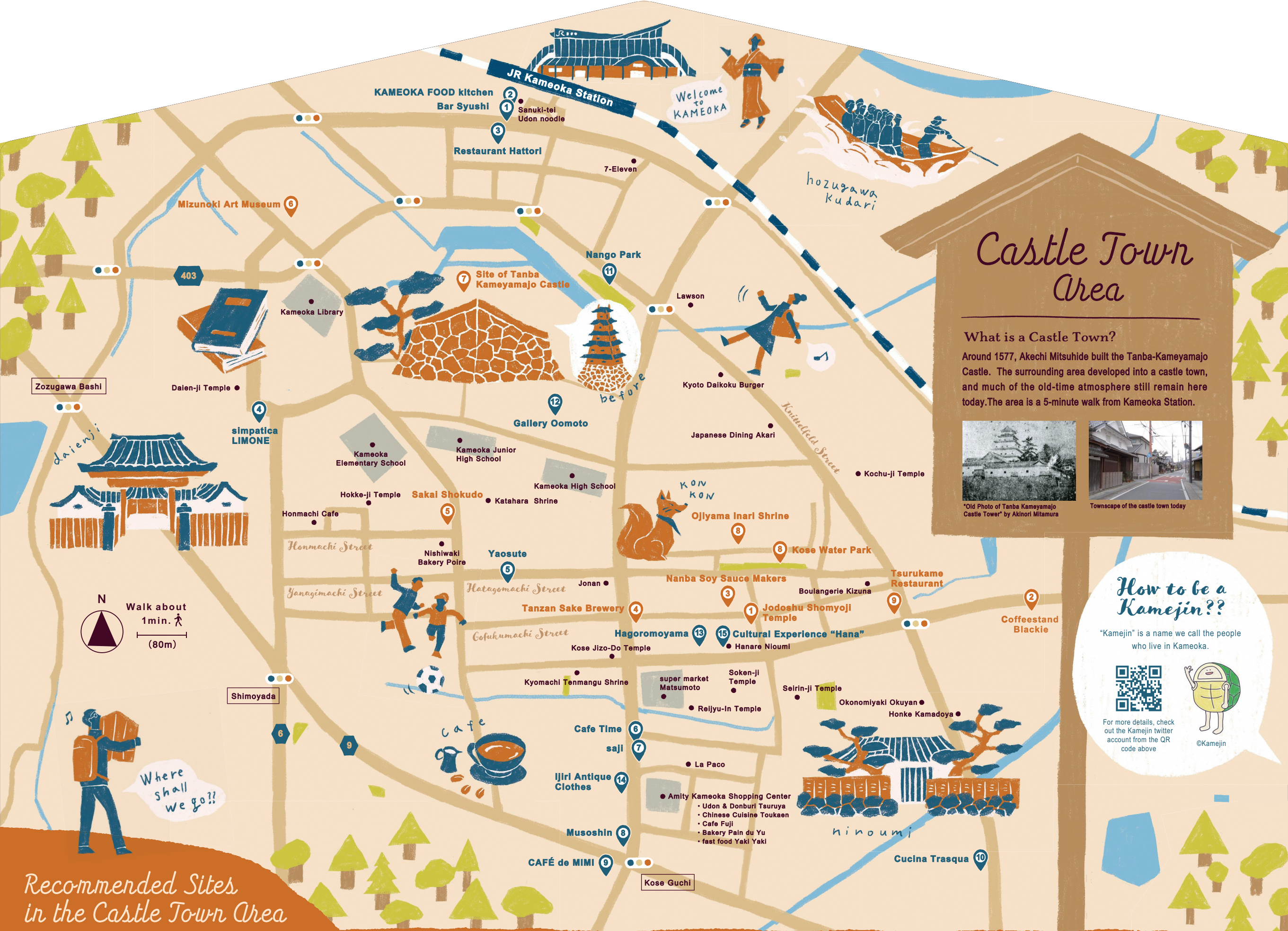

## Castle Town Area

### What is a Castle Town?

Around 1577, Akechi Mitsuhide built the Tanba-Kameyamajo Castle. The surrounding area developed into a castle town, and much of the old-time atmosphere still remain here today. The area is a 5-minute walk from Kameoka Station.



"Old Photo of Tanba Kameyamajo Castle Tower" by Akinori Mitamura



Townscape of the castle town today

### How to be a Kamejin??

"Kamejin" is a name we call the people who live in Kameoka.



For more details, check out the Kamejin twitter account from the QR code above



©Kamejin

## Recommended Sites in the Castle Town Area

### Restaurants/Cafe/Bars



- 1 Check out the owner's signature beard at this eccentric bar.

#### Bar Syushi



Address : 1F 25-33 Tanisuji, Oiwake-cho  
Hours : 6pm to 1am / Fridays and Saturdays till 2am / Sundays till 12 midnight Closed : No set holidays Contact : 0771-23-8077 Price : Cocktail : from 800 yen / Table Charge 200 yen



- 2 The shop for local vegetables, local poultry, and craft beers.

#### KAMEOKA FOOD kitchen



Address : 2F 25-33 Tanisuji, Oiwake-cho  
Hours : 6pm till 12am (last order 11pm)  
Closed : No set holidays Contact : 0771-58-9138  
Price : Craft Beer 700 yen Skewer Platter 980 yen



- 3 Restaurant right by Kameoka station. Try their mackerel sushi!

#### Restaurant Hattori

Address : 6-1 Banba-dori, Oiwake-cho  
Hours : 11:30am to 9:30pm, 6pm to 9pm  
Closed : Sundays & Monday  
Contact : 0771-23-2130 Price : from 750 yen

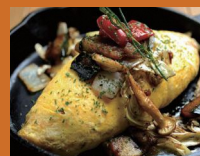

- 4 A restaurant/cafe renovated from an old house.

#### simpatica LIMONE



Address : 51 Konyamachi  
Hours : 11am to 4pm / 6pm to 9pm  
(open nights on Wednesday, Friday)  
Closed : Sundays, 1 Monday a month  
Contact : 0771-20-7987 Price : from 380 yen



- 5 Enjoy their kaiseki meal in a traditional Japanese room!

#### Yaosute



Address : 19 Hatagomachi Hours : 11am to 5pm  
Closed : Thursdays Contact : 0771-22-0449  
Price : Lunch / from 1200 yen Kaiseki / from 5000 yen



- 6 Specializing in carefully selected coffee beans from around the world.

#### Cafe Time (Kameoka Branch)



Address : 2-2-4 Kose-cho  
Hours : 10am to 7pm Closed : Wednesdays  
Contact : 0771-23-0014  
Price : from 400 yen



- 7 Offering a healthy lunch menu that will satisfy the body & soul.

#### saji



Address : 2-2-3 Kose-cho  
Hours : 11am to 3pm (check facebook page for closing time on Saturdays)  
Closed : Fridays, Sundays, and Holidays.  
Contact : 090-5057-0600 Price : up to 1200 yen



- 8 Try their hearty soup and home-made noodles!

#### Musoshin



Address : 1-13-2 Kose-cho  
Hours : 9:30am to 9:30pm  
Closed : no set holidays Contact : 0771-25-5520  
Price : from 700 yen



- 9 An adorable Scandinavian cafe. The pink door is its trademark.

#### CAFÉ de MIMI



Address : 32-1 Kishinoue, Nakayada-cho  
Hours : 11:30am to 6pm (Lunch available)  
Closed : Sundays (& some Mondays)  
Contact : — Price : 500 yen - 2200 yen



- 10 Combining Kameoka's ingredients and Italian cuisine.

#### Cucina Trasqua



Address : 1-3-5 Miyake-cho  
Hours : 11:30am to 4pm / 5:30pm to 10pm  
※ Reservation required for weekday dinner (by 4pm on the day off) Closed : No set holidays  
Contact : 0771-20-6484 Price : Lunch / from 2000 yen Dinner / from 2500 yen

### Facilities, Experiences, Points of Interest



- 11 A relaxing spot. See the beautiful cherry blossoms in Spring.

#### Nango Park

Address : Nishiuchitsubo, Kose-cho  
Hours : — Closed : —  
Contact : —  
Price : —

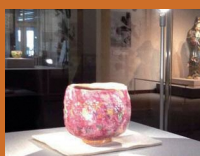

- 12 Come experience the art of the Oomoto people.

#### Gallery Oomoto



Address : 1 Uchimarui, Arazuka-cho  
Hours : 9am to 5pm Closed : No set holidays  
Contact : 0771-56-9071  
Price : Free Admission



- 13 A traditional spear makes an appearance during the Kameoka festival.

#### Hagoromoyama



Address : 9-2 Nishitatsu-cho  
festival dates : October 23rd, 24th, 25th



- 14 Specializing in antique kimono and vintage fabric.

#### Ijiri Antique Clothes

Address : 1-4-12 Kose-cho  
Hours : 9:30am to 7:30pm  
Closed : 1st and 3rd Thursdays, the 25th of each month, and between Jan 1-4th  
Contact : 0771-23-3401 Price : Roughly 1000 yen



- 15 Cultural experience sessions led by a master of the craft (reservation required)

#### Cultural Experience "Hana"



Address : Held at Hanare Ninoumi  
Hours : Accepting Reservations  
Contact : 070-2319-9360 (for Hanare Ninoumi)  
Price : Basic Fee / 10000 yen + 2000 yen per participant

※ Please include name, contact, requested date and number of participants at time of reservation)